

SOUTH WESTERN ELEVATION (THE MALL)

SCALE 1:100 @ A1

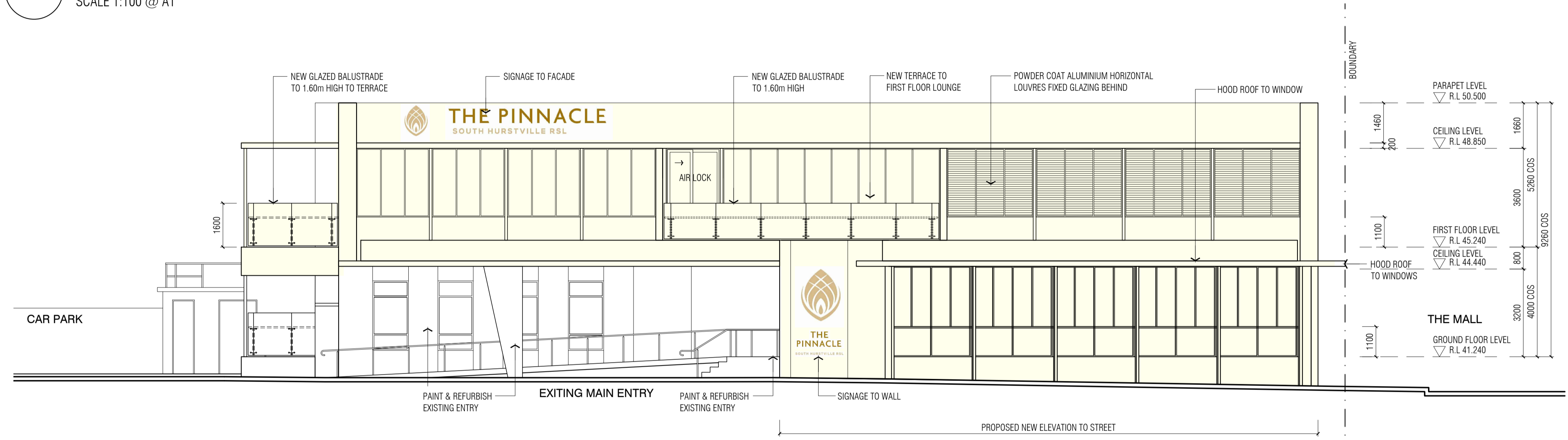

NORTH WESTERN ELEVATION (CONNELLS POINT ROAD)

SCALE 1:100 @ A1

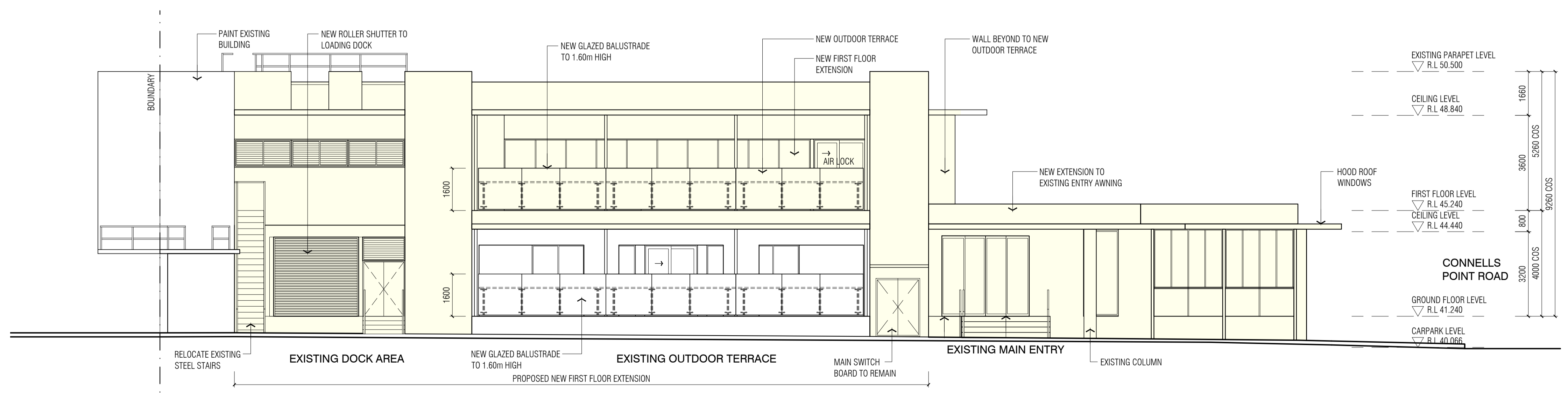

NORTH EASTERN ELEVATION

SCALE 1:100 @ A1

AREA OF REFURBISHMENT. NEW WORK.

EXISTING BUILDING. NO NEW WORK.

DA	DEVELOPMENT APPLICATION	28.11.2020
ISSUE	AMENDMENTS	DATE

- NOTE:**
- CHECK ALL THE DIMENSIONS ON SITE PRIOR TO COMMENCEMENT OF WORK.
 - USE FIGURED DIMENSIONS ONLY. DO NOT SCALE.
 - ALL WORK TO COMPLY WITH BCA, REVELENT AUTHORITIES AND LOCAL COUNCIL.
 - ALL GLAZING IN ACCORDANCE WITH AS 1288.
 - ALL DISCREPANCIES TO BE REFERRED TO THE ARCHITECT PRIOR TO CONSTRUCTION.
 - REFER TO STRUCTURAL ENGINEERS DETAIL FOR ALL STRUCTURAL INFORMATION.
 - ELECTRICAL AND LIGHTING - NEW ELECTRICAL AND LIGHTING TO AUTHORITY & CODE REQUIREMENTS AND BCA.
 - ALL TIMBER WORK IN ACCORDANCE WITH TIMBER FRAMING CODE.
 - NEW STORM WATER TO BE CONNECTED TO EXISTING STORM WATER SYSTEM.
 - NEW WASTE DRAINAGE TO BE CONNECTED TO EXISTING WASTE DRAINAGE SYSTEM.
 - NEW TACTILE INDICATORS TO STAIRS & RAMPS TO AUSTRALIAN STANDARD AS 1428.4.
 - ALL WORK IN ACCORDANCE WITH DISABLED CODE, AS 1428.1

Client:

THE PINNACLE
SOUTH HURSTVILLE RSL

Architect:

Axilarchitects
Architecture | Interior Design | Planning

Suit 27 2 Beattie St
Balmmain
Sydney 2041 NSW
t: +61 (0) 9555 1100
f: +61 (0) 9555 4559
e: info@axil.com.au
w: www.axil.com.au
ABN: 53 095 103 281

Project:

ALTERATIONS & ADDITIONS TO SOUTH HURSTVILLE RSL CLUB
72 CONNELLS POINT ROAD, SOUTH HURSTVILLE NSW 2221

PROPOSED ELEVATIONS

Scale: 1:100 @ A1

Drawn: M.K.	Checked By: D.H.	Date: AUG 2020
Job Number: 228/20	Drawing Number: A2.01	Issue: DA

ALL DRAWINGS REMAINS THE PROPERTY OF AXIL ARCHITECTS PTY LTD. COPYRIGHT JAN 2020

DEVELOPMENT APPLICATION

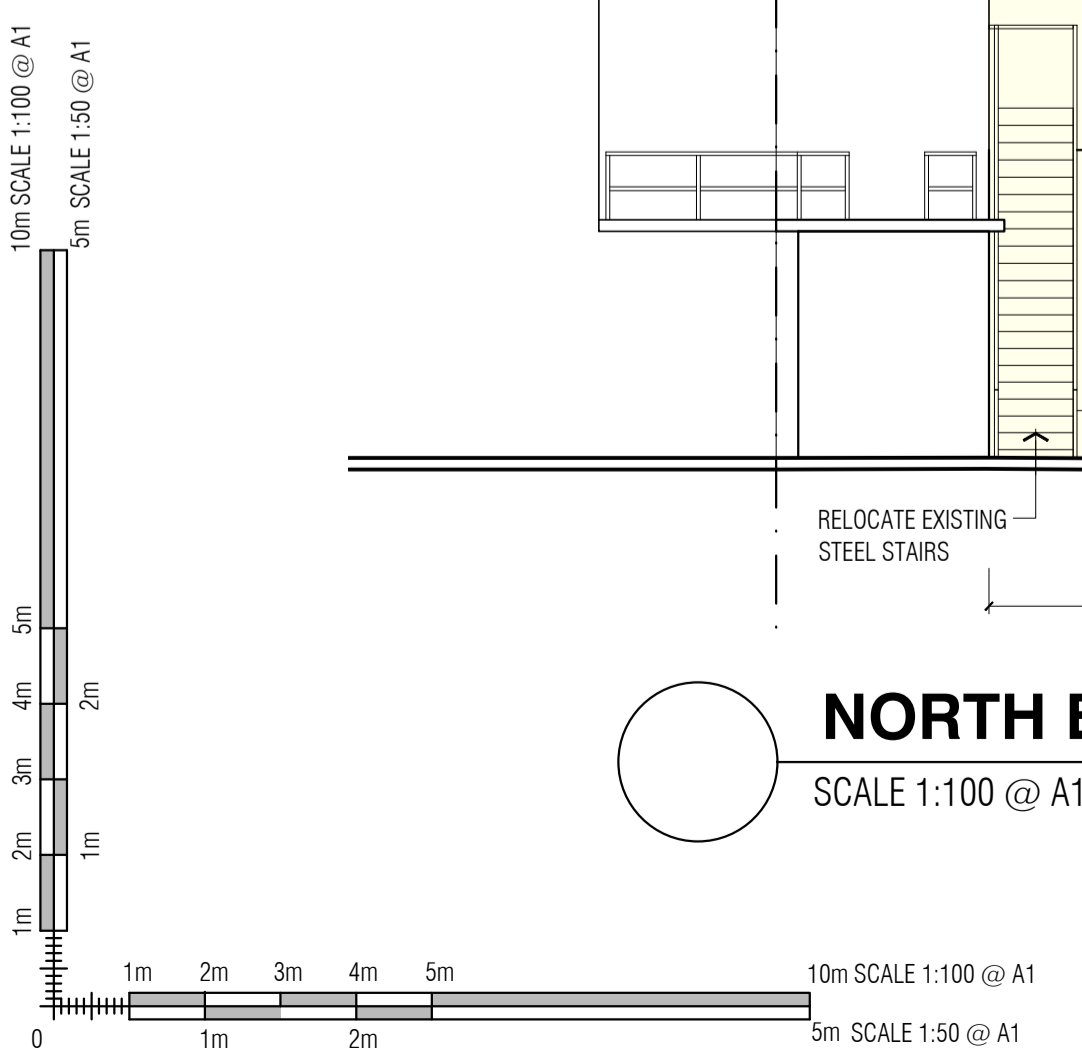

LOCATION: S:\AXIL DRAWINGS\PROJECTS\2020\228 - 20 SOUTH HURSTVILLE RSL CLUB\CAD\DEVELOPMENT APPLICATION\A2.02 - PROPOSED ELEVATIONS - PLOT DATE: 17-Dec-20