

Certificate no.: 0003919220  
 Assessor Name: Thomas Ruck  
 Accreditation no.: VIC/BDV/12/1456  
 Certificate date: 06 June 2019  
 Dwelling Address: Wonoona parade east  
 Oatley, NSW  
 2223  
 www.nathers.gov.au

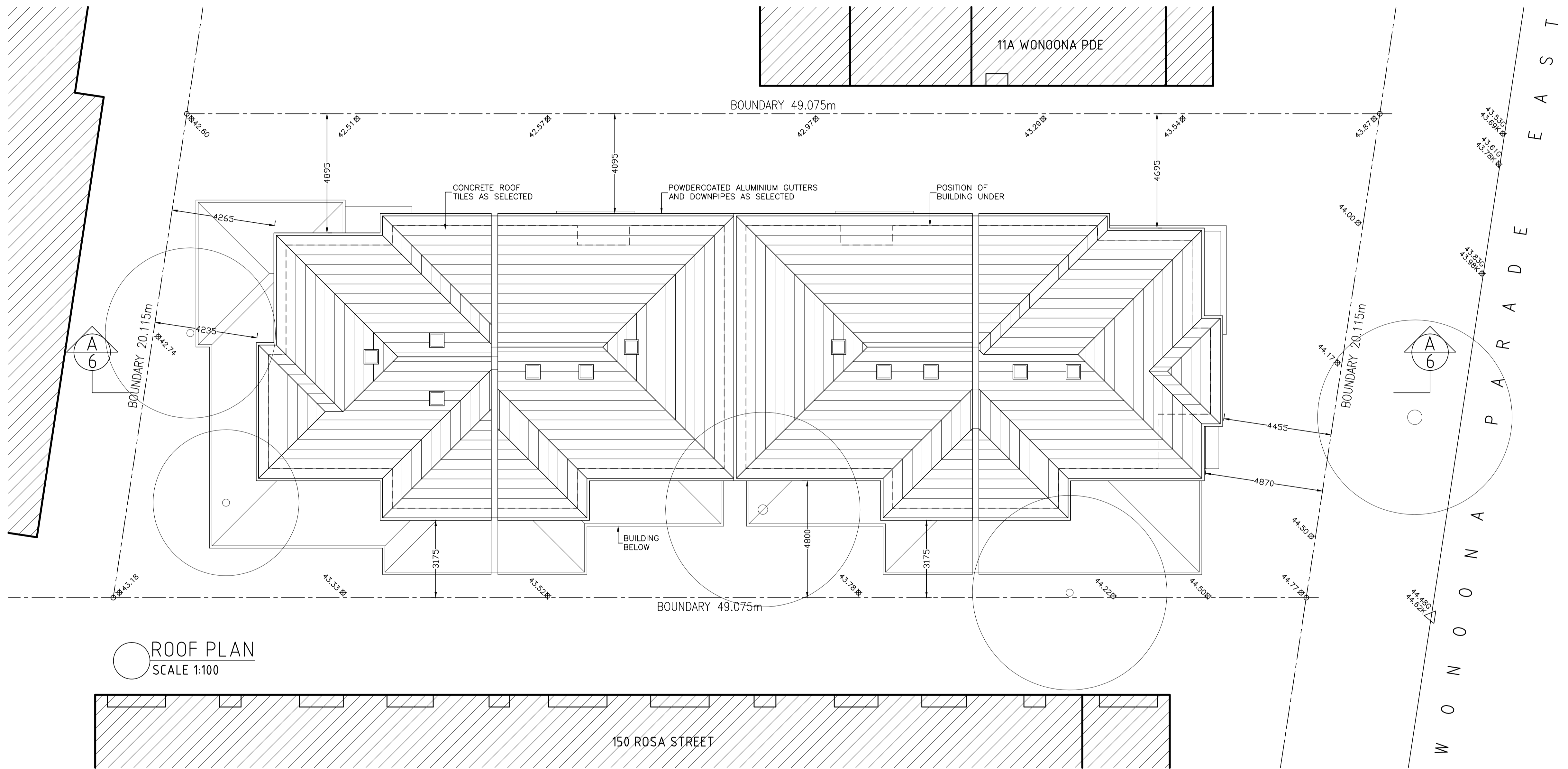

© COPYRIGHT REMAINS THE PROPERTY OF CORNERSTONE DESIGN (NSW) PTY LTD THESE DRAWINGS MUST NOT BE USED IN PART OR IN WHOLE, AND MAY NOT BE COPIED IN PART OR IN WHOLE, WITHOUT THE WRITTEN PERMISSION OF CORNERSTONE DESIGN (NSW) PTY. LTD.

ISSUE:  
 A: 01/05/18: DA LODGMENT ISSUE.  
 B: 04/12/18: ROOF AMENDED TO REFLECT CHANGES TO BUILDING BELOW.

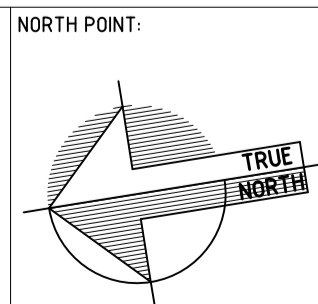

# ROOF PLAN

DESIGNED BY:  
**CORNERSTONE DESIGN**  
 Suite 1A/22 BELGRAVE STREET  
 KOGARAH NSW 2217 AUSTRALIA  
 Tel: +61 2 9553 9911  
 Mob: 042 111 8888

PROJECT:  
 MULTI DWELLING DEVELOPMENT AT  
 15 WONOONA PARADE EAST, OATLEY  
 Lot 11 Section G DP 2150  
 CLIENT:  
 NASSCON PTY LTD

DRAWING NUMBER:  
**DA 04**  
 PLAN NUMBER: CD 14.30  
 SCALES:  
 1:100@A1 & 1:200@A3  
 DESIGNED BY: WILLIAM KARAVELAS

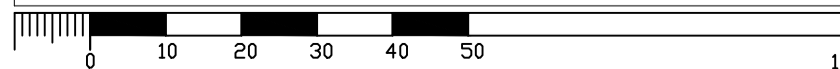

USE FIGURED DIMENSIONS ONLY - DO NOT SCALE. ALL DIMENSIONS SHALL BE VERIFIED ON SITE AND DISCREPANCIES IMMEDIATELY BROUGHT TO THE ATTENTION OF THE CONTRACT ADMINISTRATOR FOR RESOLUTION.

FILENAME: