

**PRINCIPAL CONTRACTOR NOTIFICATION**

THE CONSTRUCTION WORK DEPICTED ON THESE PLANS HAVE BEEN ASSESSED AS HIGH RISK IN ACCORDANCE WITH WORK HEALTH AND SAFETY REGULATION 2011(WHS REG 2011) CHAPTER 6 CONSTRUCTION WORK (clause 291).

AS SUCH IT IS THE PRINCIPAL CONTRACTORS RESPONSIBILITY AS PER WHS REG 2011 CHAPTER 6 CONSTRUCTION WORK TO:

- \* ERRECT SIGNAGE IDENTIFYING THEMSELVES AS PRINCIPAL CONTRACTOR.
- \* ENSURE WH&S INDUCTION TRAINING IS TO BE UNDERTAKEN BY EMPLOYEES, AGENTS AND SUBCONTRACTORS ENTERING THE WORK SITE.
- \* PREPARE, IMPLEMENT, UPDATE AND MAKE AVAILABLE SAFE WORK METHOD STATEMENTS AND WHS MANAGEMENT PLANS.
- \* ENSURE THAT EACH SUBCONTRACTOR PROVIDES WRITTEN SAFE WORK METHOD STATEMENTS BEFORE COMMENCING WORK
- \* DIRECT AND MONITOR COMPLIANCE WITH APPLICABLE LEGISLATION AND ANY SAFE WORK METHOD STATEMENTS OR PROCEDURES
- \* KEEP A REGISTER OF, AND OTHER RECORDS IN RELATION TO, ALL HAZARDOUS AND OTHER SUBSTANCES ON SITE.
- \* COMMUNICATE TO THE COUNCIL OFFICER SUPERVISING THE CONTRACT ANY MAJOR ISSUES AS THEY ARISE, INCLUDING WORKCOVER NOTIFIABLE EVENTS

NO WORK IS TO COMMENCE UNTIL A SITE SPECIFIC INDUCTION IS CARRIED OUT WITH THE COUNCIL OFFICER SUPERVISING THE CONTRACT.

PRINCIPAL CONTRACTOR AND ALL SUBCONTRACTORS ARE TO ADHERE TO THE RESPONSIBILITIES AND REQUIREMENTS SET OUT IN GEORGES RIVER COUNCILS CONTRACTOR SAFETY INDUCTION HANDBOOK

**CONSTRUCTION NOTES**

1. ALL PAVEMENT MARKING AND SIGNPOSTING TO BE IN ACCORDANCE WITH A.S.1742 AND R.T.A. SPECIFICATION R141 & R143
2. PAVEMENT WORKS TO BE DETERMINED BY SUPERVISING ENGINEER PRIOR TO COMMENCEMENT OF WORKS.
3. ALL LINE MARKING TO BE THERMOPLASTIC
4. SEDIMENT CONTROL TO BE PROVIDED TO ALL PITS THROUGHOUT CONSTRUCTION
5. FACE OF KERB TO BE PAINTED REFLECTIVE WHITE IN ACCORDANCE WITH RMS SPECIFICATION R141
6. PROVIDE ADEQUATE APPROACH WARNING SIGNS DURING AND AFTER CONSTRUCTION IN ACCORDANCE WITH A.S.1742.3
7. ALL SERVICES TO BE CHECKED FOR LEVEL AND LOCATION PRIOR TO COMMENCEMENT OF WORK
8. PROVIDE RAISED REFLECTORISED PAVEMENT MARKERS (R.R.P.M.s) AS SHOWN IN ACCORDANCE WITH R.T.A. SPECIFICATION R142.
9. ALL SERVICES AFFECTED BY NEW WORK ARE TO BE ADJUSTED TO SUIT IN FIELD
10. ALL SIGNS ON ISLANDS TO HAVE VLOCK SUPPORTS.
11. REINSTATE PAVEMENT ADJACENT TO KERB 40mm AC10 on 120mm DGB20 on 130mm DGB20 (98% COMPACTION.)
12. SETOUT PROVIDED BY GEORGES RIVER COUNCIL
13. HUMPS TO BE CONSTRUCTED IN HALVES (CONTRA FLOW TRAFFIC CONTROL) CONTRACTOR IS TO ALLOW FOR ALL REQUIRED TRAFFIC MANAGEMENT TO MAINTAIN VEHICLE AND BUS MOVEMENTS THROUGH THE SITE.
16. ZEBRA CROSSING TO BE MARKED WITH REFLECTING WHITE THERMO PLASTIC ACCORDING TO RTA SPECIFICATIONS.
17. REMOVE ALL REDUNDANT LINEMARKINGS AND SIGN POSTINGS.
18. PROVIDE MASTIC EXPANSION JOINT, JOINTEX OR SIMILAR

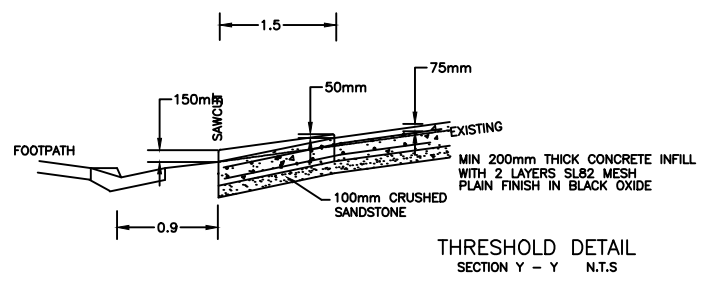
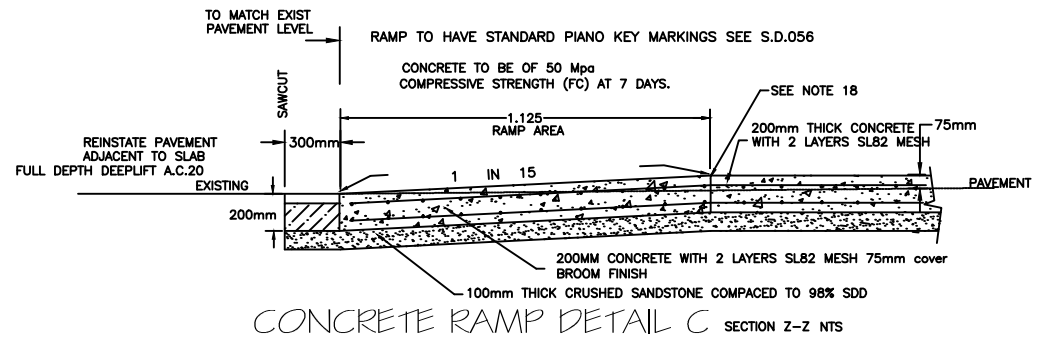

RAMP TO BE 75mm HIGH REGULAR BUS ROUTE

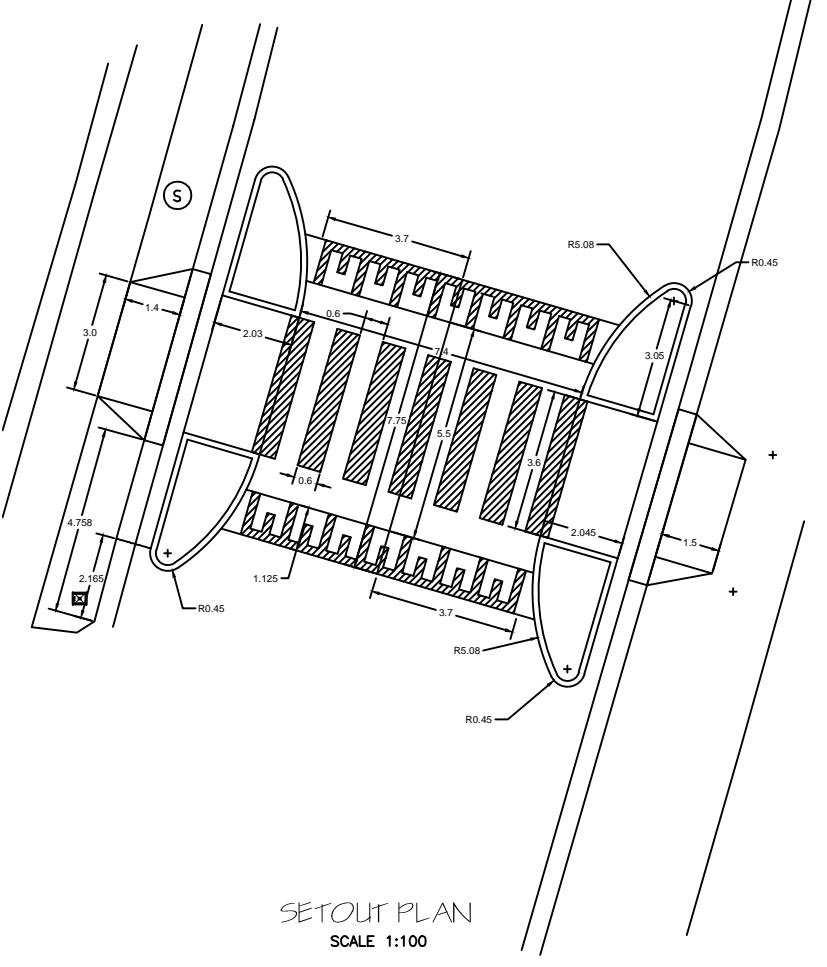
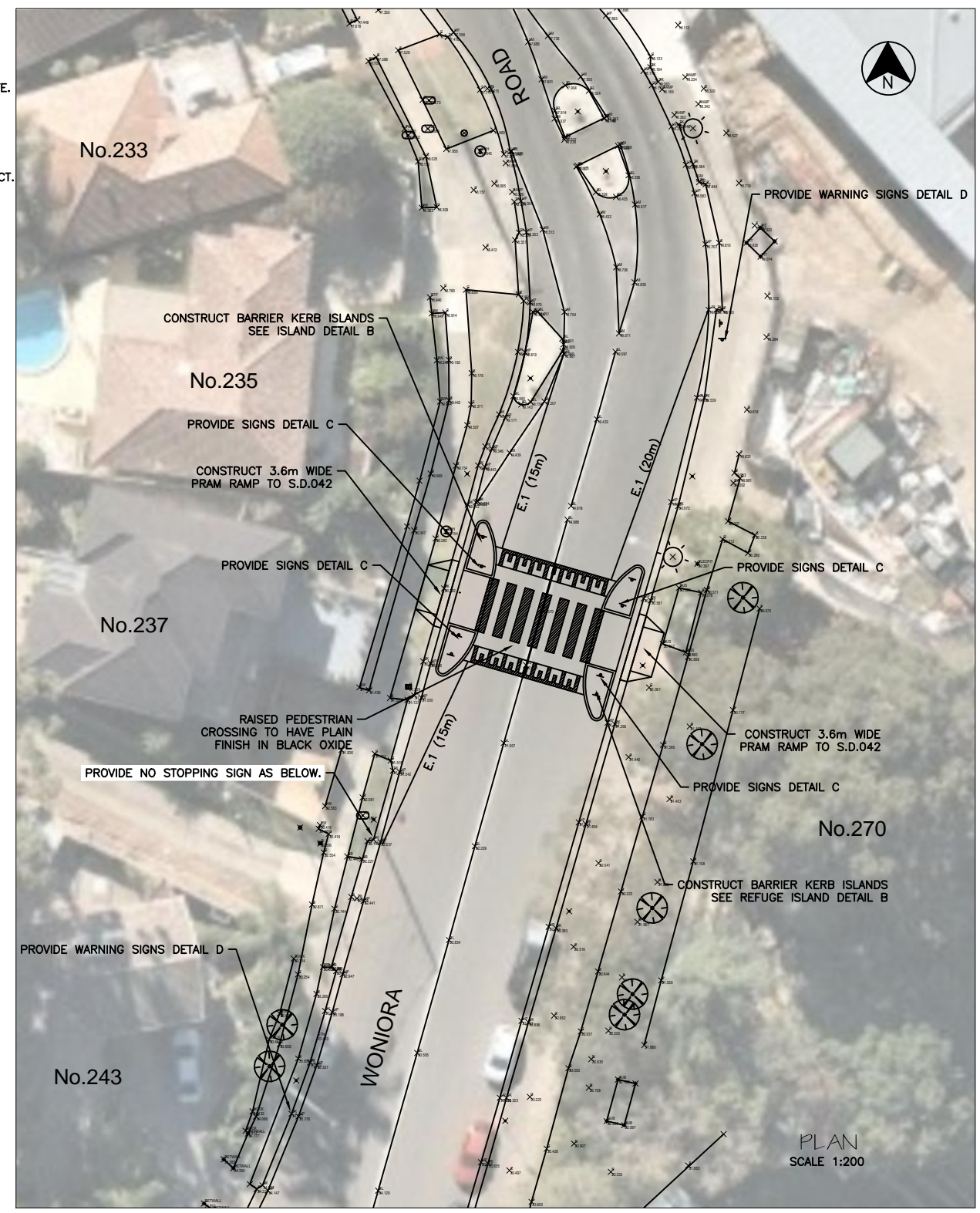
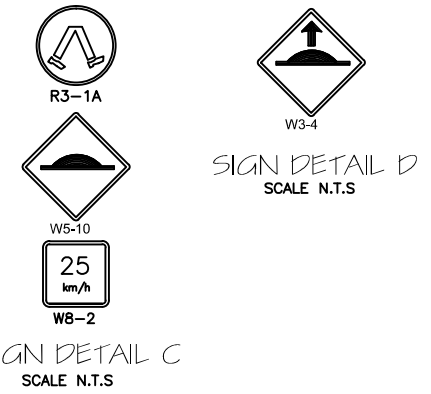
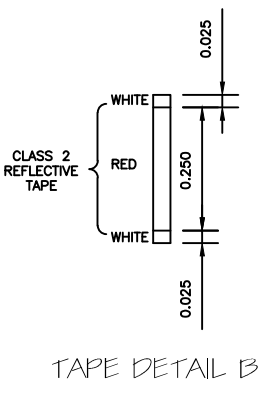
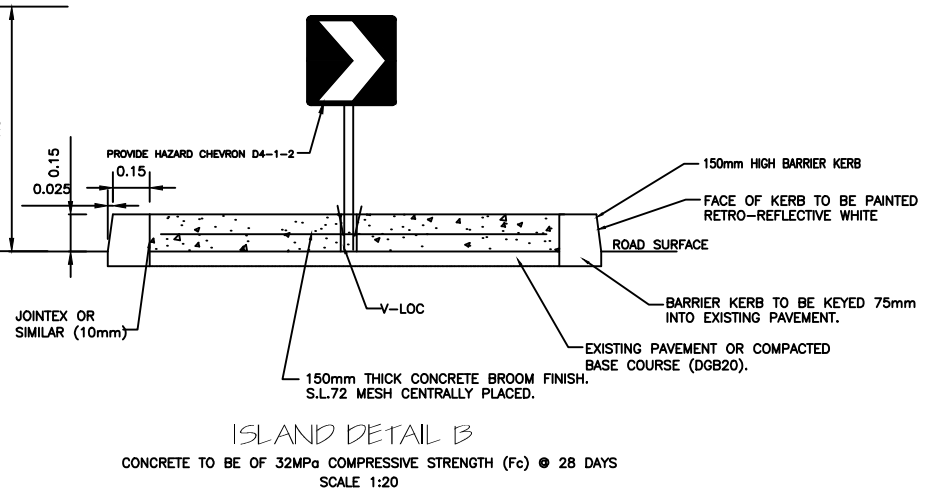

**NOT FOR CONSTRUCTION**

REVISION DETAILS		APPROVED	DATE
<b>WOMBAT CROSSING CONSTRUCTION</b> WONIORA ROAD BLAKEHURST			
		CAUTION BEFORE EXCAVATION FOR LEGAL REASONS ALL SERVICE PLANS MUST BE ON SITE AT ALL TIMES DURING CONSTRUCTION. OBTAIN UPDATED SERVICE PLANS PRIOR TO COMMENCEMENT CALL "DIAL BEFORE YOU DIG" 1100 SERVICE PLANS DATED 31/07/2018	
SEQUENCE No.	TRIM No.	DATUM	SCALE AT A1
74006804		A.H.D.	AS SHOWN
FILE No.	DRG. No.	SHT 1 OF 1	REV.
	U792		

