

West Elevation (Front)
1:200

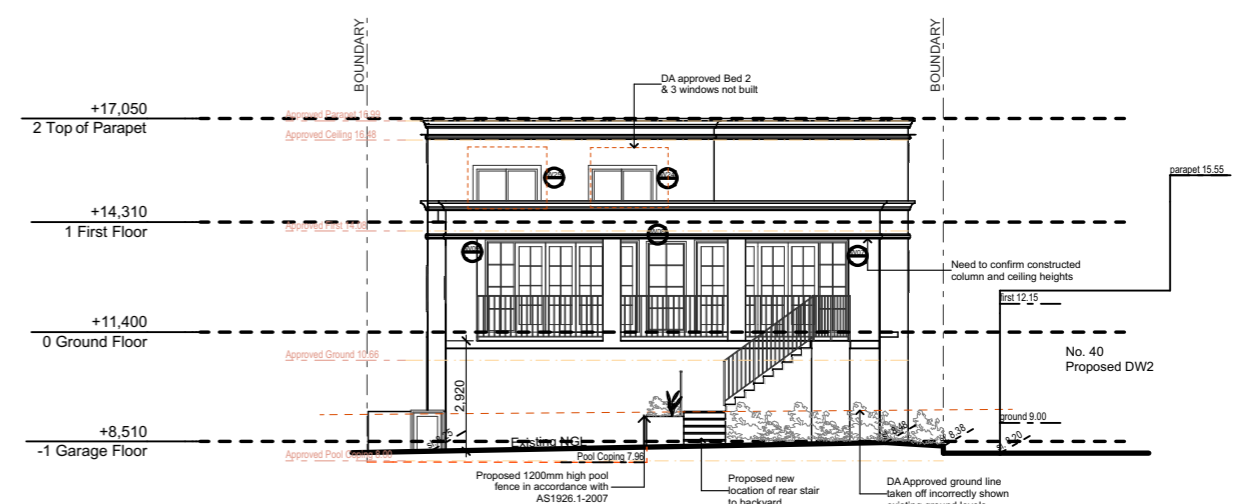

East Elevation
1:200

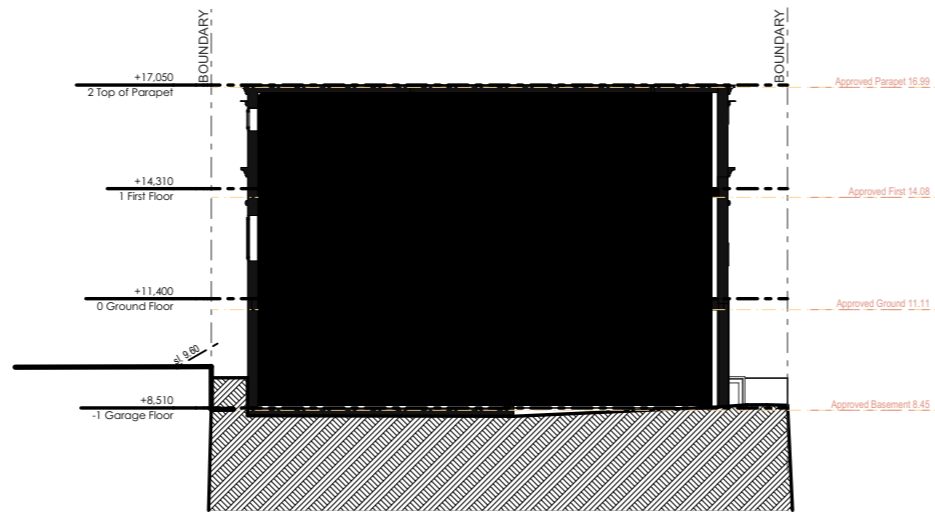

B-B Proposed Section 1:200

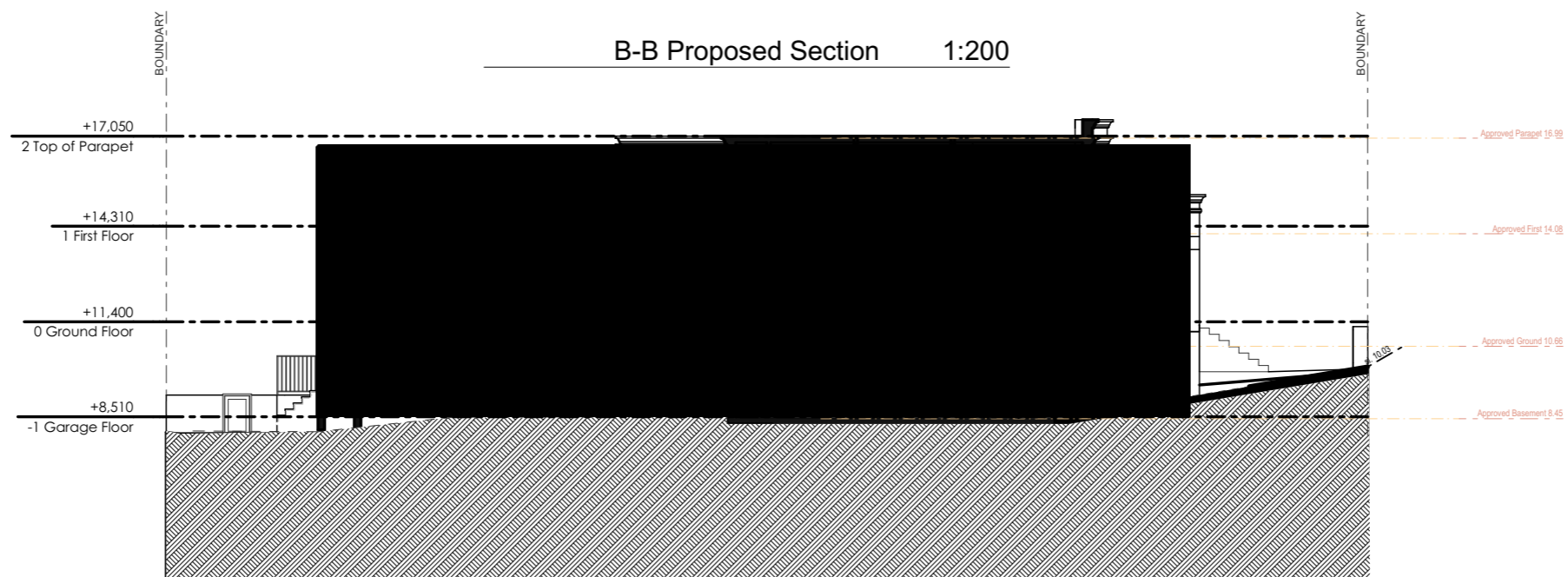

A-A Proposed Section 1:200

Issue	Amendment	Date
B	S96 drawings for submission to council	12-12-2018
A	Schematic Setout	03-11-2018

DA Approval / As built
Comparison
at
**42 Carwar Street, CARSS
PARK NSW 2221**
for
MR L. and Mrs A. Karaberas



Level 2 19-23 Bridge Street PYMBLE NSW 2073 AUSTRALIA
t: (02) 9440 2455 e: info@gelder.com.au w: gelder.com.au
ABN 48 090 878 827 NSW ARB REG ARCHITECT: GELDER # 6126

Elevations & Sections

The property in this drawing and in the concepts remain with Artz 2 Design P/L trading as Gelder Architects. Any unauthorised use of this drawing, in its whole or part may render the user liable to an action for damages. Consequential events or damages arising from unauthorised or unauthorised use shall not render Artz 2 Design P/L trading as Gelder Architects or its associated companies liable.



Project No:	1868	Date:	Nov 2018	Issue:	
Drawing No:	S9606	Scale:	1:200		
		Date Plotted:	01-May-19		B