

**North Elevation**  
1:200

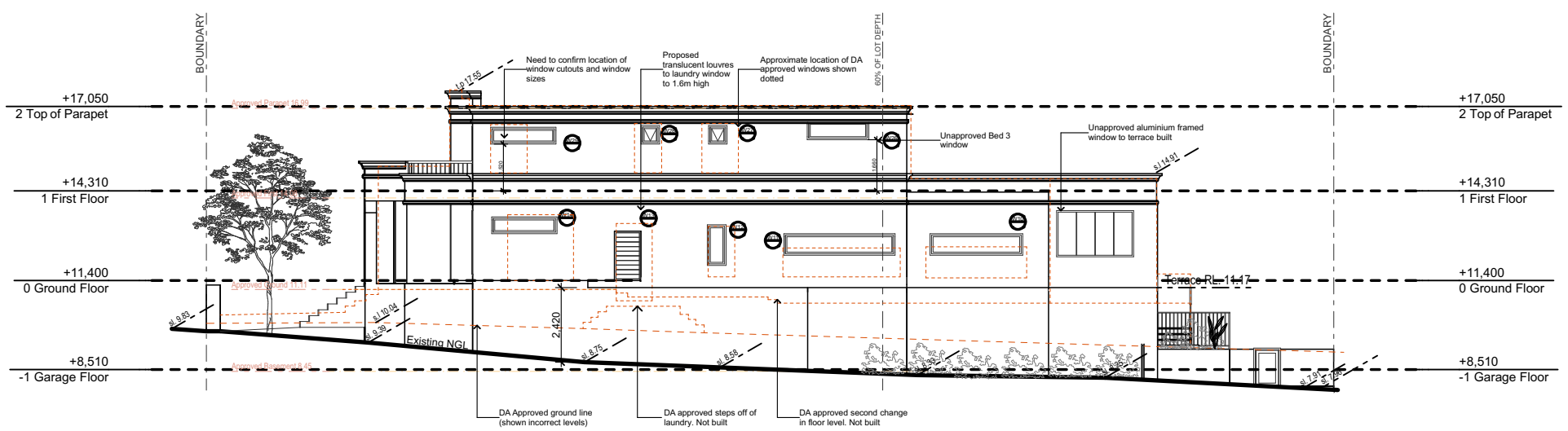

**South Elevation**  
1:200

Issue	Amendment	Date
B	S96 drawings for submission to council	12-12-2018
A	Schematic Setout	02-11-2018

**DA Approval / As built Comparison**  
at  
**42 Carwar Street, CARSS PARK NSW 2221**  
for  
**MR L. and Mrs A. Karaberas**



Level 2 19-23 Bridge Street PYMBLE NSW 2073 AUSTRALIA  
t: (02) 9440 2455 e: info@gelder.com.au w: gelder.com.au  
ABN 48 090 878 827 NSW ARB REG ARCHITECT, GELDER # 6126

**Elevations**

The property in this drawing and in the concepts remain with Artz 2 Design Pty, trading as Gelder Architects. Any unauthorised use of this drawing, as to the whole or part may render the user liable to an action for damages. Consequential events or damages arising from unauthorised or unauthorised use shall not render Artz 2 Design Pty, trading as Gelder Architects or its associated companies liable.



Project No:	1868	Date:	Nov 2018	Issue:	
Drawing No:	S9605	Scale:	1:200		
		Date Plotted:	01-May-19		<b>B</b>