

**Date:** 11/01/2019 **Author:** Craig Reeves **Project:** Littleton Street, Riverwood, Street Fair  
**Client:** Club Rivers **Contact:** Meagan Ringwood **Phone:** 95333144  
**Plan Number:** 1205/19 Road Closure

**Comments:**

This plan was designed by Craig Reeves of Sydney Traffic Control in accordance with Australian Standards and the RMS's Traffic Control on Worksite Handbook Version 4.0. The plan is designed for the safe closure of Littleton Street, Riverwood for a street fair. During the street fair detours will be in place. Residents living in Littleton Street have been informed and access for these residents will be maintained under traffic control supervision. Certified Traffic Controllers will be on site to implement and monitor this TCP. Sydney Traffic Control holds no responsibility for this TCP unless Sydney Traffic Control employees are used to implement and monitor this TCP. All traffic control plans are copyright/property of Sydney Traffic Control and are not transferable unless authorized by Sydney Traffic Control. Any question please contact Craig Reeves of Sydney Traffic Control on 80681844 or 0451114280.



NSW Transport Roads & Maritime Services  
 Prepare a Work Zone Traffic Management Plan  
 Card No. 0040529982  
 This qualification enables you to prepare Traffic Management Plans and conduct inspections on Traffic Management Plans.

CRAIG REEVES  
 Expiry Date: 19/04/2020

**SIGNED BY CRAIG REEVES**  
*Craig Reeves*  
**DATE: 11/01/2019**

Legend	
	traffic light
	Speed Hump
	Cone
	sign single
	T2-4 road closed
	T5-1 (L) detour (L)
	T5-1 (R) detour (R)
	T2-Q02a road closed ahead T2-Q02a
	T1-6 detour ahead
	TC1712 REDUCE SPEED TC1712
	T1-200-2* traffic controller ahead symbolic day (yellow)
	T1-32 T1-32 side road closed

Manifest	
1 x	Crosswalk
7 x	Cone
2 x	T2-4 road closed
5 x	T5-1 (L) detour (L)
5 x	T5-1 (R) detour (R)
1 x	T5-1* detour (S)
2 x	T2-Q02a road closed ahead T2-Q02a
6 x	T1-6 detour ahead
4 x	TC1712 REDUCE SPEED TC1712
4 x	T1-200-2* traffic controller ahead symbolic day (yellow)
4 x	T1-32 T1-32 side road closed

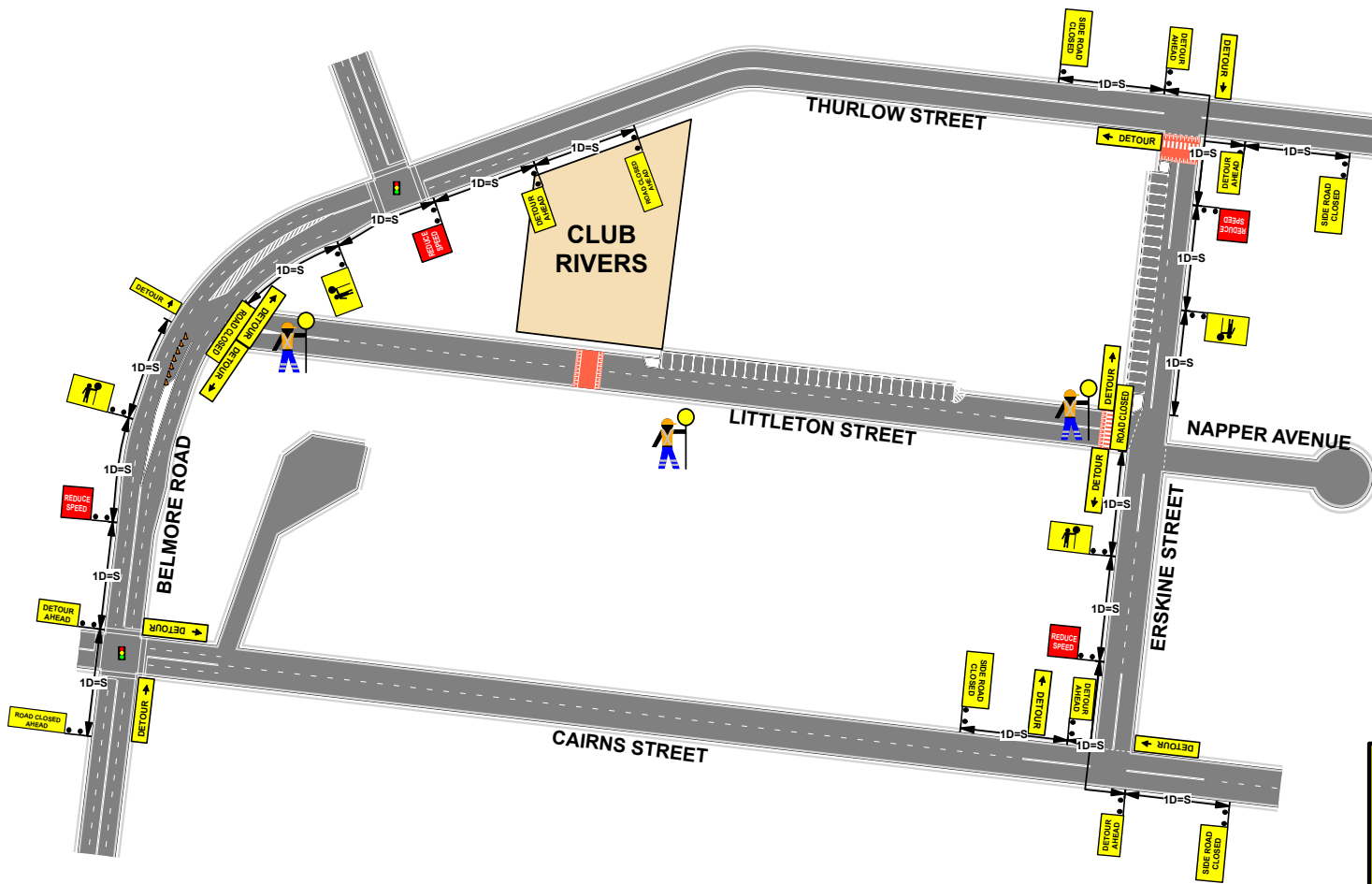

**All advanced warning signs to be spaced as per RMS Roadwork on Worksite Handbook**  
**1 x Distance = Speed.**

**PLAN NOT TO SCALE**