

1 Site Plan & Site Analysis Plan  
Scale 1:200



View of Subject Site from the corner of Park Rd and Princes Highway  
source: google maps



View of Subject Site from the corner of Park Rd  
source: google maps



View of Neighbouring Sites - 220-225 Princes Highway  
source: google maps

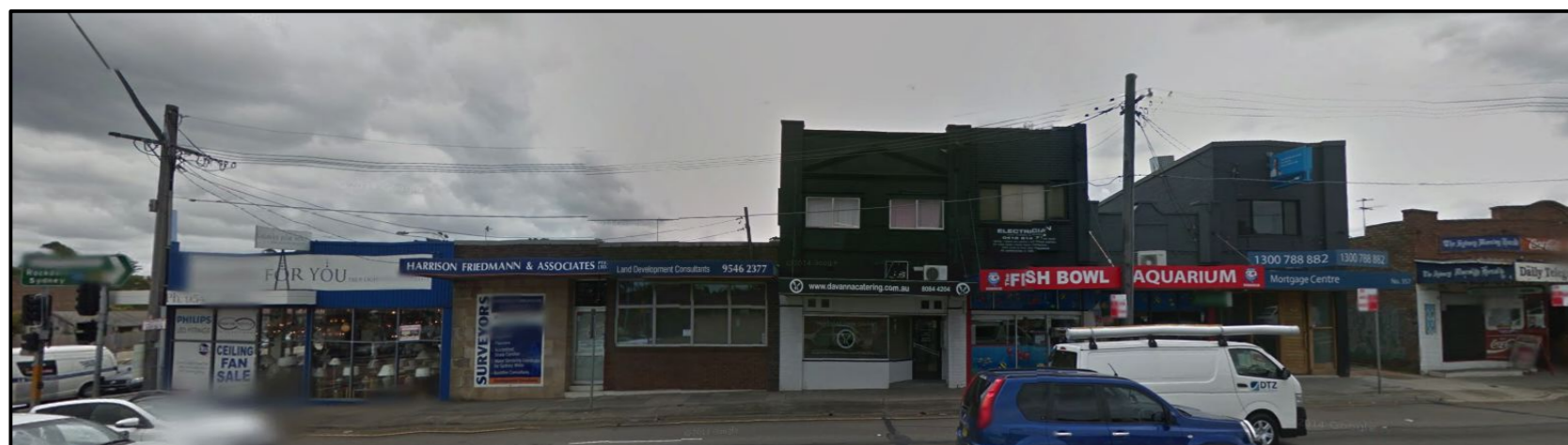

View of Neighbouring Sites - 365-357A Princes Highway  
source: google maps



View of Neighbouring Sites - 62, 64 & 66 Park Road  
source: google maps



View of Neighbouring Sites - 372-381 Princes Highway 'Red Rooster'  
source: google maps

NOTE: REFER TO CLOUDED AREA'S FOR CHANGES

**LEGEND:**

- To be Removed
- Existing Walls & Structure
- Site Boundary
- Proposed New Works
- Proposed New Walls & Structure

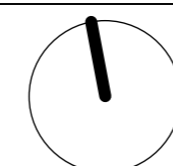

**BKA** architecture  
Suite 1.04 77 Dunning Ave Rosebery NSW 2018  
T: 612 9318 9200 F: 612 9318 9222  
W: www.bka.com.au E: bka@bka.com.au

D	06/07/18	Issue to council for Section 96	
ISSUE	DATE	REVISION	
PROJECT	Residential Alteration & Additions		PROJECT
ADDRESS	367 Princes Highway, Carlton		14056
CLIENT	Bruno Leo	DATE	DEC 2014
DWG	Site Plan & Analysis	SCALE	1:100 @ A2
		DRAWN	TI
		CHKD	JB
		REVISION	D
			<b>DA_050</b>